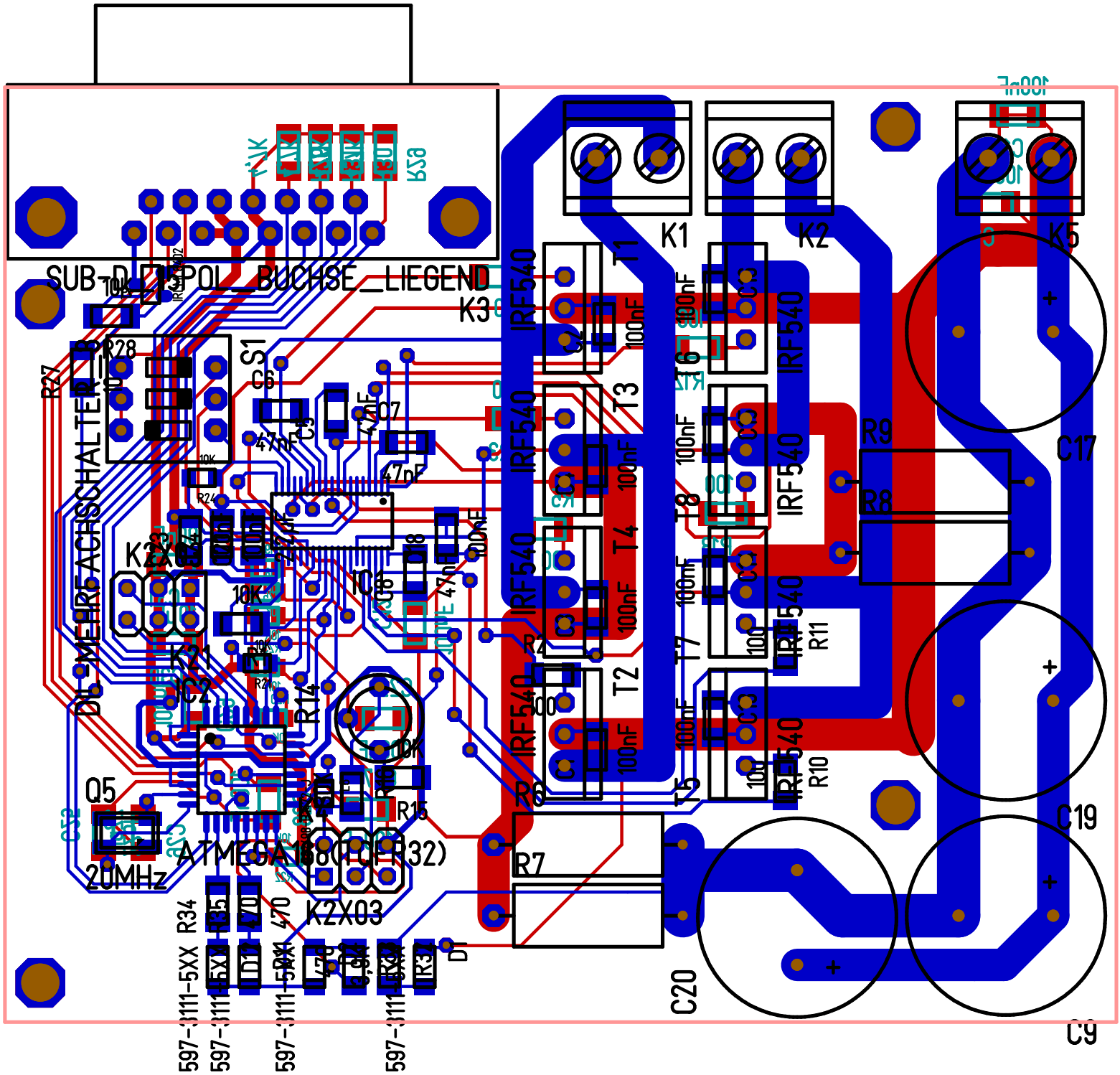

SUB-D_ETPOL_BUCHSE_LIEGEND
K1
K2
K3
K5
K2X03
K2X01
K2X02
K2X03
S1
Q5
20MHz
ATMEGA168(PCF R32)
IRF540
T1
T2
T3
T4
T5
T6
T7
T8
R6
R7
R8
R9
R10
R11
R14
R15
R27
R28
R34
C6
C7
C17
C19
C20
C9
100nF
47nF
10K
597-3111-5XX