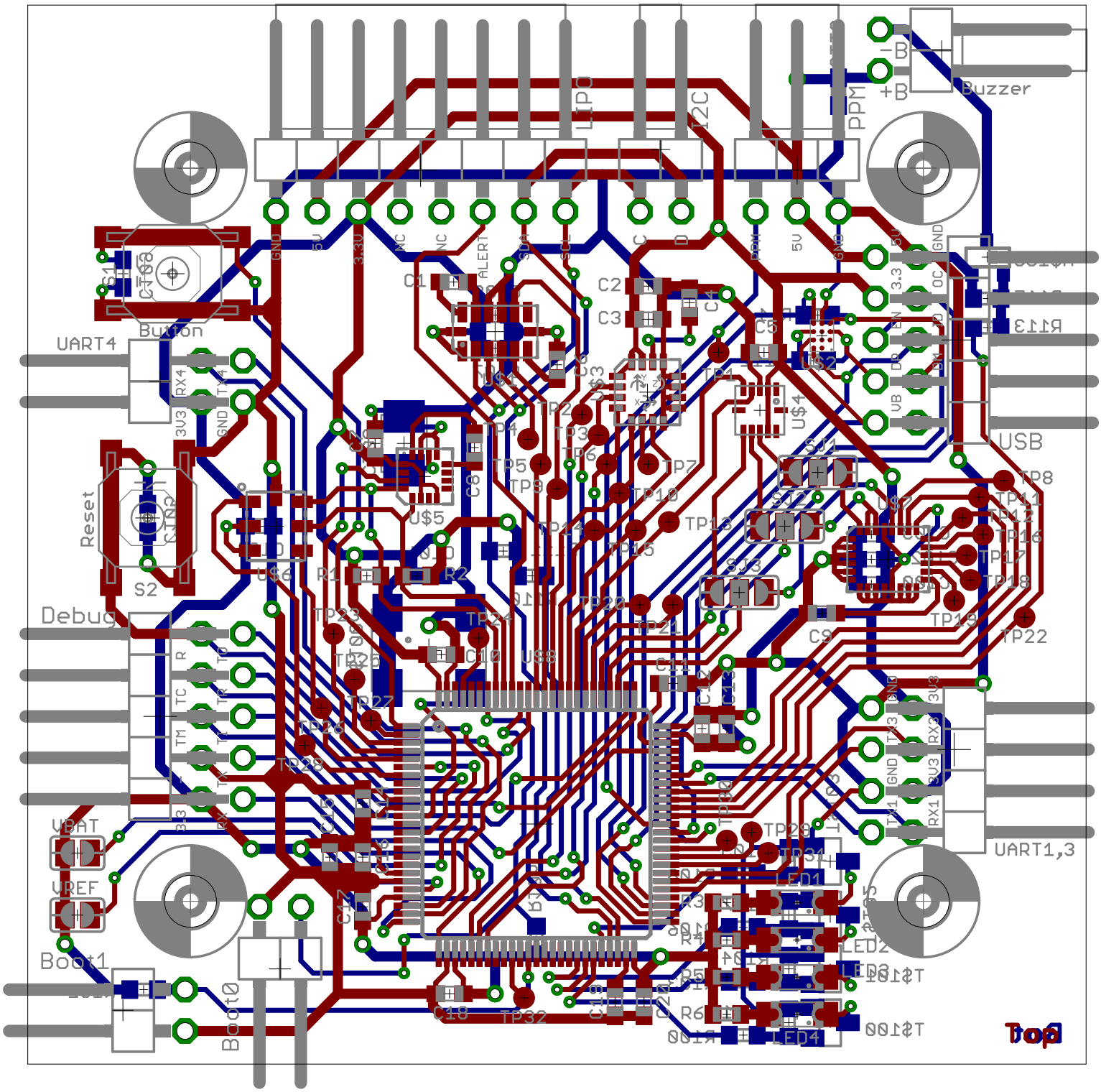

13.08.2013 11:33:44 f=3.00 E:\SkyDrive\Diplomarbeit\Eagle\Projekte\SensorPlatine - v2 - fertige Variante ohne USB mit Filter\M