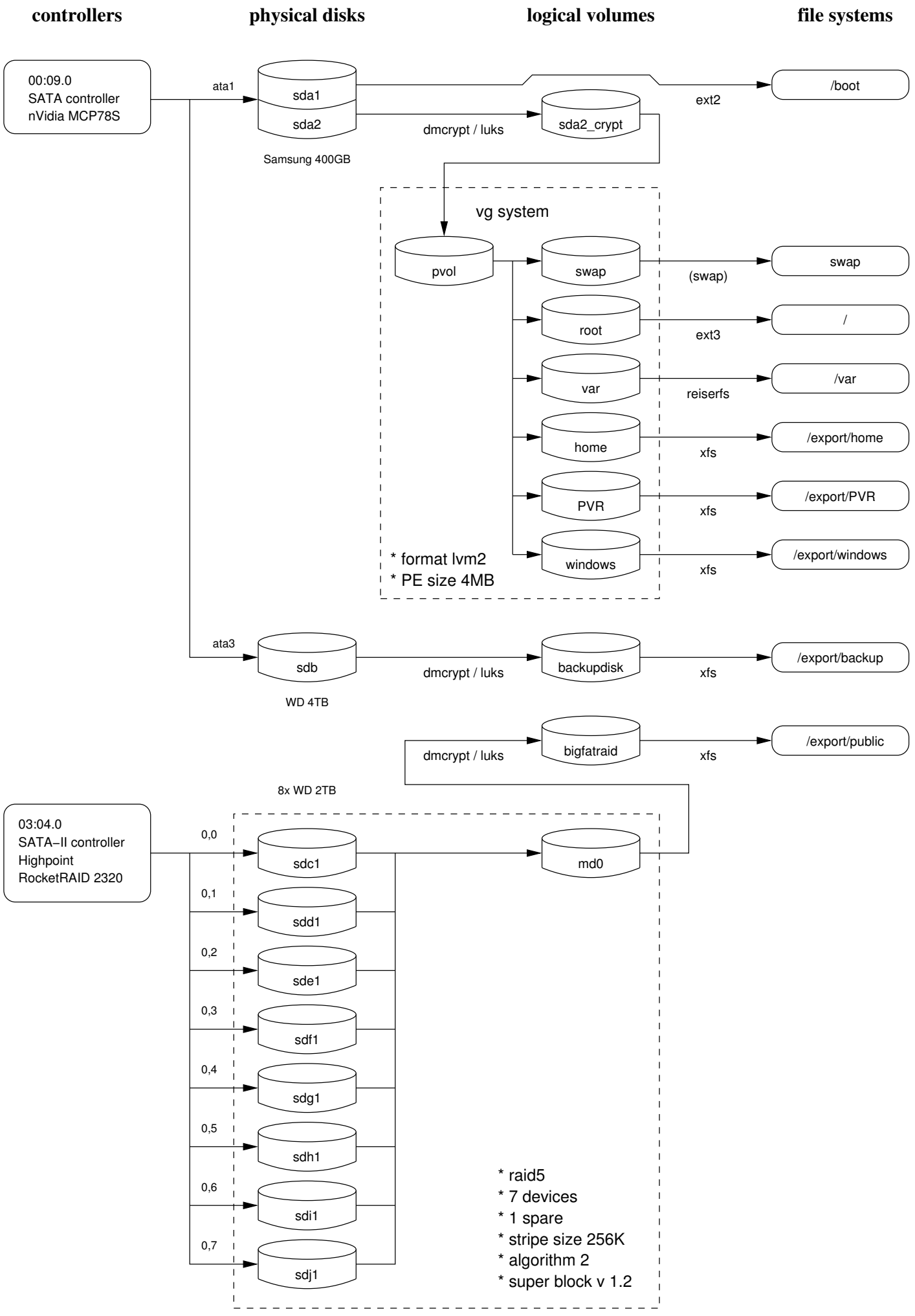
controllers
physical disks
logical volumes
file systems
00:09.0
SATA controller
nVidia MCP78S
ata1
sda1
sda2
Samsung 400GB
ext2
/boot
dmcrypt / luks
sda2_crypt
vg system
pvol
swap
(swap)
swap
root
ext3
/
var
reiserfs
/var
home
xfs
/export/home
PVR
xfs
/export/PVR
windows
xfs
/export/windows
* format lvm2
* PE size 4MB
ata3
sdb
WD 4TB
dmcrypt / luks
backupdisk
xfs
/export/backup
dmcrypt / luks
bigfatraid
xfs
/export/public
8x WD 2TB
03:04.0
SATA–II controller
Highpoint
RocketRAID 2320
0,0
sdc1
0,1
sdd1
0,2
sde1
0,3
sdf1
0,4
sdg1
0,5
sdh1
0,6
sdi1
0,7
sdj1
md0
* raid5
* 7 devices
* 1 spare
* stripe size 256K
* algorithm 2
* super block v 1.2