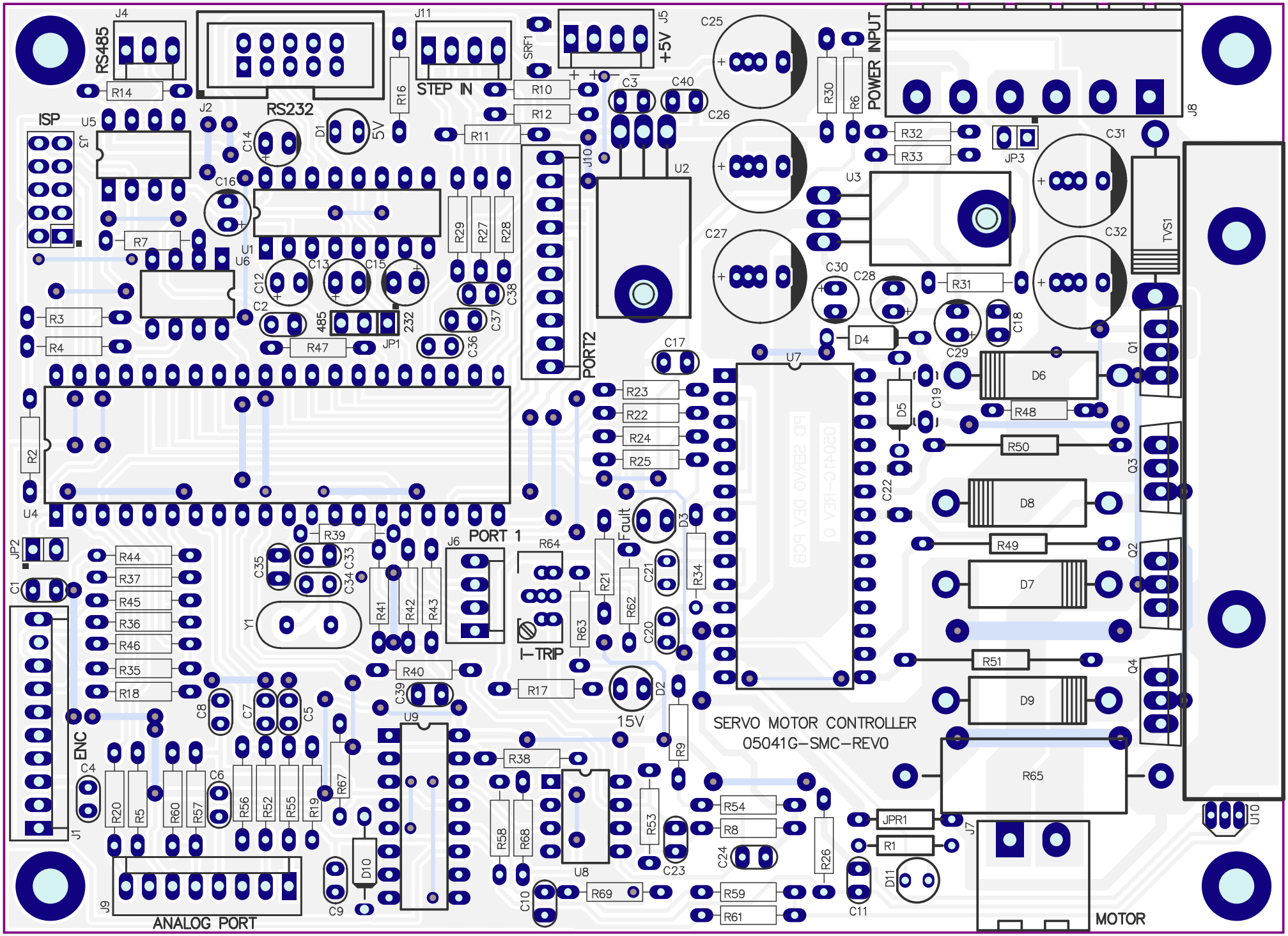
RS485
J4
R14
ISP
J3
U5
J2
RS232
C14
D1
5V
R16
J11
STEP IN
SRF1
J5
+5V
R10
R12
R11
C3
C40
C25
C26
C27
R30
R6
POWER INPUT
J8
R32
R33
JP3
C31
C32
U3
TVS1
U2
J10
PORT2
C16
U1
U6
R7
R29
R27
R28
C13
C15
C12
C2
485
232
JP1
R47
C38
C37
C36
R3
R4
C30
C28
R31
C18
D4
C29
D6
R48
Q1
C17
U7
R23
R22
R24
R25
D5
C19
R50
Q3
R2
U4
C22
D8
R49
Q2
D7
JP2
R39
J6
PORT 1
R64
Fault
D3
C1
R44
R37
R45
R36
R46
R35
R18
C35
C33
C34
Y1
R41
R42
R43
R63
R21
R62
C21
R34
C20
I-TRIP
R51
D9
Q4
R40
C39
R17
D2
15V
R9
C8
C7
C5
U9
SERVO MOTOR CONTROLLER
05041G-SMC-REVO
ENC
C4
R38
R65
R20
R5
R60
R57
C6
R56
R52
R55
R19
R67
R54
R8
JPR1
R1
J7
U10
J1
R58
R68
U8
R53
C23
C24
R26
D11
D10
R69
R59
R61
C11
C10
C9
J9
ANALOG PORT
MOTOR